FREE
In God We Trust
SERVING WESTERN OKLAHOMA SINCE 1972

WEST OK WEEKLY

U.S. Postage Paid
Hydro, OK
Permit #3
Zip Code™©®73048

BOXHOLDER

DIGITAL EDITION
CLICK or TAP HERE!

Oct. 28 - Nov. 3, 2026 • 10040 Hwy 54 • Weatherford • (580) 772 - 5939 • E-mail: sales@westokweekly.com • www.westokweekly.com • Vol. 13 No. 44

Fall Festival and Trunk or Treat Coming Soon to Downtown Hinton



The Wright Place & Co., as well as several Western Oklahoma businesses and organizations, are celebrating the coming of Fall in downtown Hinton with their Fall Festival & Trunk or Treat. The Event is scheduled to take place on Saturday, October 31st from 5pm to 8pm on Main Street in Hinton.

Featuring a "Trunk or Treat" event, several photo opportunities, food vendors, live music as well as games and activities for the whole family, Hinton's very own Fall Festival and Trunk or Treat will certainly be an event you won't want to miss.

"We'll have the trunk or treat contest," said Taylir Wright, President and Founder of the Wright Place & Co Foundation, "whoever has the best trunk or treat booth, or parking spot will win $100."

There will also be a pumpkin carving contest with prizes for the best pumpkin as well as sports-themed games, bounce houses and more for children to enjoy. "We really just bring the community together and get to experience Halloween how I feel like it should be," added Wright.

Along with the other festivities there will also be a Pet Costume Contest hosted by Little Red Grooming Shed for any attendees who want to show off their furry friends. Line-up for the pet costume contest begins at 5:30pm on Main Street and anyone who wants to submit their pet for the contest must register for the event and pay a $10 entry fee. The registration booth will be set up near the corner of main street and Broadway Street in Hinton.

Prizes will be awarded to a handful of the pets including: A mobile grooming certificate for the Best in Show; a nail trim and ear cleaning certificate for the Cutest Pet; and 20% of mobile grooming services or a soap gift set for the Ugliest Pet. The contest will be judged by five members of the Wright Place & Co Foundation.

For more information about the event, or to see how you can be involved, contact the Wright Place & Co. Foundation by calling or texting 405-352-7508 or you can find them on Facebook.

Presented by:
Monte's CARPET WAREHOUSE
208 NW MAIN • 580-772-7354

LOCAL AND AREA NEWS

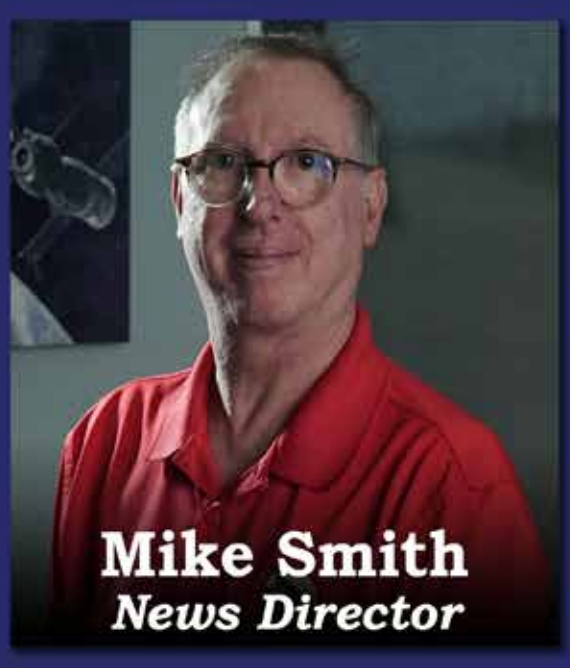

WRIGHT MEDIA
ON DEMAND. IN DEMAND.



WEST OK / SALES TAX - It was another good sales tax month for the city of Weatherford. "We are up 24.02% [which] puts us up at the highest sales tax numbers in history that Weatherford has received." shared Economic Development Director Yolanda Creswell. "This is the 15th month in a row and 17 of the last 18 that we have been up." Creswell added the latest collection for the city of Weatherford collected more than $1.3 million. Additionally, the city of Elk City collected more than $1.5 million in sales tax.

SAYRE / FIRE CAUSE - Sayre Fire Chief Colter Sanders revealed that officials have determined the cause of the fire that broke out of the vacant Sayre grain facility earlier this month. "They were in the process of tearing it down, they were using a cutting torch to cut some tin and metal up," said Sanders. "Some of the embers went behind the wall. Whenever they left, it ended up catching the wall on fire and caught the structure on fire." No injuries were reported as a result of the fire. The building had been vacant for several years.

WEST OK / DAWN AEROSPACE - After the recent groundbreaking for a mission control and hangar facility at Infinity One Oklahoma Spaceport in Burns Flat for Dawn Aerospace, Weatherford Economic Development Director Yolanda Creswell says it will be a benefit for western Oklahoma, including Weatherford. "I think we're going to see a benefit from Dawn and all the growth in Burns Flat. Weatherford will see that growth by housing, people living here, people attending our school," said Creswell. "I think Western Oklahoma, Clinton, Elk City, all of us are going to see a benefit from that growth." The groundbreaking marked a major step toward launching the company's reusable MK-II Auroral Spaceplane in 2027.

HINTON / SB CONSTRUCTION - Hinton Public Schools Superintendent John Hancock provided an update to the board of education regarding a classroom addition and safe room at the middle school. "We're making good progress on the building. They're installing the roof braces on top and we're hopeful that we'll be able to connect the two buildings before the rain is expected this weekend," explained Hancock. "With that being said, we did experience some water intrusion in the middle school library during last week's rainfall. With the two buildings still open as we work to connect them, these challenges can occasionally happen." The project is on track for move-in during spring break in 2027.

CUSTER CO / MONTANEZ - A negligence claim that had been filed in Custer County District Court by Randell Montanez against several defendants including the Board of Custer County Commissioners, city of Weatherford and four law enforcement officers individually have been moved to federal court. Montanez is claiming officers used unnecessary force when removing him from a vehicle during a traffic stop and that officers began striking Montanez while he was in a defenseless position on the pavement. Montanez is seeking $250,000 for, among other things: punitive damages, interest, costs, attorney fees and any other relief allowed by law.

ELK CITY / NEW TRACK - Construction of a new track will begin soon for Elk City Public Schools. "Elk City is one of five schools across the nation that use the colors brown and white, and now, we are actually putting in a brown track," said Superintendent Mike Sparks. The cost of the work is about $386,000 and will be funded through a lease/purchase. Construction is scheduled to begin November 15th. The project will take about a month to complete.



Deana Garner



Deana Henrietta Garner was born to Henrietta Mabel (Didier) and Jesse D. Helzer on June 25, 1948, in Thomas, OK. She passed away on October 15, 2026 surrounded by loved ones in Weatherford, OK, at the age of 78.

Deana was raised north of Thomas in the small, historic community of Parallel, Oklahoma. She attended Thomas schools and graduated with the class of 1966. She met Donald Ray Garner when she was only in kindergarten, and they remained close friends until they started dating in high school. They were married on December 18, 1966, in the First Christian Church of Thomas. They made their home in Thomas while Deana attended cosmetology school in Clinton.

In 1967, Don joined the Navy, and after basic training, Deana joined him in San Diego where he was stationed. While Don was attending Hospital Corpman School at Balboa Naval Hospital in California, they welcomed their son, James. They moved home to Thomas briefly where their family would be completed with the addition of their second child, Deena. The family then moved to Olathe, Kansas, and later they relocated to Kodiak, Alaska. Deana worked as a cosmetologist throughout these years of travel following the Navy.

After discharge from the military, the family came home to Oklahoma and lived in Weatherford, while Deana worked at the Bee's Hive salon and Don finished Southwestern Oklahoma State University pharmacy school. After pharmacy school graduation, they lived in Las Vegas and Clayton, NM before moving to Mooreland, Oklahoma, next stop where Don worked at the hospital, and Deana enjoyed doing hair in her in-home beauty shop that Don built for her.

In 1982, after years of travels and moving, the family came home to Thomas and put down roots within the community; their children attended and graduated from Thomas schools. In 2002, Don and Deana made their final move to live on the family farm. Deana had many creative hobbies. She enjoyed painting in a variety of media where she would create portraits, canvases, and paint beautiful murals. She had a special bond with her granddaughters; she taught them to sew, paint, and use watercolors and weekends were for sleepovers with a tent in the sewing room for the girls to camp out. Deana also created floral designs for weddings, made jewelry, and enjoyed carving and quilting. She also had a special place in her heart for hummingbirds - she dedicated her entire porch to her hummingbirds every season.

Deana was preceded in death by her father, Jesse D. Helzer. She is survived by her husband, Don Garner, of nearly 60 years; mother, Henrietta Helzer; son, James Ray Garner and his wife, Kristi; granddaughter, Lauren Garner Brown, her husband, Michael, and their children, Ayzlee and Taven; daughter, Deena Rene Craighead and her husband, Cliff; granddaughter, Gaige Dion Reese and her husband, Baron; granddaughter, Macenzie Jorden Sharry and her husband, Wyatt; brother, Steve Helzer and his family; sister, Kathy Sweeney and her husband, Tom - along with multiple nieces and nephews and loved family members.

Aileen Martin



Aileen Rebecca Martin was born in Wister, OK, on September 7, 1932, to Homer and Robbie (Bullard) Hicks. She passed away on Saturday, October 17, 2026, at her home in Erick, OK, at the age of 94.

Aileen was raised in Southeastern Oklahoma. She married her first husband, Leon Pankey, in St. Louis, Missouri, and they moved to Newport, Arkansas, where they lived for twenty years. During that time she worked for an accounting firm, but dedicated most of her time to raising her family.

Aileen later moved back to Wister, Oklahoma, to be close to her mother. While in Wister she worked as a waitress at The Lake Cafe. In the early 1980's she moved to Clinton and then Weatherford with her mother. She met and married Bill Martin, and they lived in Weatherford until his passing.

Aileen had many hobbies, she enjoyed fishing, quilting, puzzles, and reading. She truly enjoyed spending time with her best friend, Loretta Bullard, her aunt by marriage.

She was preceded in death by her parents, Homer and Robbie Hicks; her husband, Bill Martin; brothers, Elton Hicks, Thomas Hicks, Paul Hicks, Butch Hicks, Pete Hicks; and sisters, Vivian LeBlanc and Patsy Dickson.

She is survived by her children, Neal Pankey and wife, Sharon, of Maumelle, AR, Susie Stanford of Erick, OK, Robert Hicks and wife, Melvinna of Moore, OK, Phillip Hicks and Glenda of Moore, OK, and Melba Atkenson of Byers, OK; grandchildren, Sara Thryselius and children, Roland and Evelyn, Kellie Lewallen; Jeremy Lewellen and wife, Amanda and children, Caleb Lewellen and wife, Alexandria, Sean Crow, Alexis Estes, Brayden and Delaney Lewallen, and Kodie Lewallen; and Zach Lewallen; and great-great-grandchildren, Chloe and Sutton; sister-in-law, Sue Hicks.

Bob Barton



Robert "Bob" Maynard Barton, Jr. was born in Riverside, California on July 12, 1956, to Mildred Ruth (LaCoss) and Robert Maynard Barton, Sr. He passed away at his home in Weatherford, OK, on Monday, October 19, 2026, at the age of 70.

Bob was raised with his 3 siblings in a military family who was relocated on several occasions throughout his father's military career.

The family moved back to the states from Germany when Bob was 4 years old, where he had to re-learn English.

Bob went on to graduate from Escalon High School in Escalon, California, then on to take 2 years of college at San Joaquin Delta College. He eventually joined the US Air Force where he was stationed at Charlston AF Base in South Carolina, serving in various countries in Vietnam in vehicle and air craft maintenance.

After an honorable discharge from the Air Force, Bob returned to California and eventually to Eufaula, Oklahoma. There he met Sharen Jennings in 1998 and would later marry on July 28, 2003, in Wheeler, Texas and would spend a total of 30 years together.

Bob and Sharen moved to Weatherford, OK, in 2001. While here he worked at Atwoods, Jerry's Restaurant, Covia Sand Plant and finally at Braums. Bob had a genuine lifelong love of old vehicles and Harley Davidson motorcycles. He enjoyed football, fishing, carpentry, and building and mechanical work on vehicles. He had a reputation that there was nothing he couldn't build or repair, but his greatest love was spending time with his family, children and grandchildren.

Bob is survived by his wife, Sharen; daughter, Felicia; son, Robert Barton III; son, Justin Jennings and wife, Courtney; daughter, Katrina Barela and husband, Johnny Bearshears; son, Larry "Bo" Travis Kitchens and wife, Chrystal; son, William Jesse Barton and wife, Jessica; daughter, Ashley Ann; son, Jesse Lee Jennings and wife, Micah Tove` Jennings; and daughter, Jessica Lynn Barton; one brother, James Barton and wife, Rose Mary; sisters, Ruth Ann Reed; Emelia Wright, Oletha Winters; and brother, Dennis Wooldridge. Bob aka "PaPa" was survived by his many grandchildren, nieces, nephews and family whom he dearly loved. Bob was preceded in death by his parents; Mildred Barton and Robert Barton Sr.; sister, Mattie Hoover; brother, David Wooldridge; and brother-in-law, James Reed.

Memorial donations can be made to the Vietnam Veterans Memorial Fund at vvmf.org or 1530 Wilson Blvd, Suite 550, Arlington, VA 22209.

Willie Eaton



Wilberta Lou (Miller) Eaton was born in Hydro, Oklahoma to Elmer R. "Slim" and Reta Agnes "Babe" (Waller) Miller on December 17, 1929. She passed away in Clinton, Oklahoma on October 18, 2026 at the age of 96.

Willie was raised in Hydro, Oklahoma and graduated from Hydro High School with the Class of 1947. She met Albert Homer "A.H." Eaton, Jr. in the Hydro and Weatherford "dating pool." They were married on May 30, 1948 in Geraldine and Homer Eaton's backyard in Weatherford.

The couple made their home in Weatherford, and welcomed their 3 children, Stan, Judi and Marcia. Over the years, Willie worked at Eaton's IGA, Smart Shop, the Mark Motel and First National Bank, where she retired in 2001.

She was a member of the First Baptist Church. In retirement, Willie and A.H. enjoyed traveling and playing cards with friends. As her family grew through the generations, she took great pride in her children, grandchildren, great-grandchildren, and great-great-grandchildren. Time spent with those she loved remained one of the greatest joys of her life.

Willie was preceded in death by her parents, Slim and Babe Miller; husband of over 60 years, A.H. Eaton; sister, Carmen Graham; and grandson, Tommy Eaton.

Willie is survived by son, Stan and his wife, Jackie of Weatherford, Oklahoma; two daughters: Judi Martin of Canyon, Texas; and Marcia Geis and her husband, Alan of Denton, Texas;

She is also survived by 10 grandchildren: Shelli Burrows and her husband, Mark; Heather Culbert and her husband, Lance; Lori May; Melissa Holbrooks and her husband, Zach; Collin Geis and his wife, Amie; Renissa Gatewood and her husband, Brent; Lindsey Sahualla and her husband, Chris; Jordan Selman and her husband, Kory; Tracie Raibourn and her husband, Darin; and Billy Lindsey;

Also cherishing her memory are her 24 great-grandchildren: Braxton May and his wife, Tammy; Jace May and his wife, Melanie; Cole May and his wife, Alli; Hunter Burrows and his wife, Mari Ryan; Shyli May; Payton May; Ryder Burrows; Gavin Gatewood; Addalyn Gatewood; Braden Geis and his wife, Brooke; Avery Hoffman and her husband, Ty; Gentry Geis; Ayla Geis; Brooklyn Sahualla; Madison Sahualla; Kathryn Brooks and her husband, Joseph; Duncan Culbert; Knox Selman; Kase Selman; Dalton Raibourn and his wife, Kerstin; Logan Raibourn; Cole Hess; Trinity Hess; and Lexie Hess; and several great-great-grandchildren.





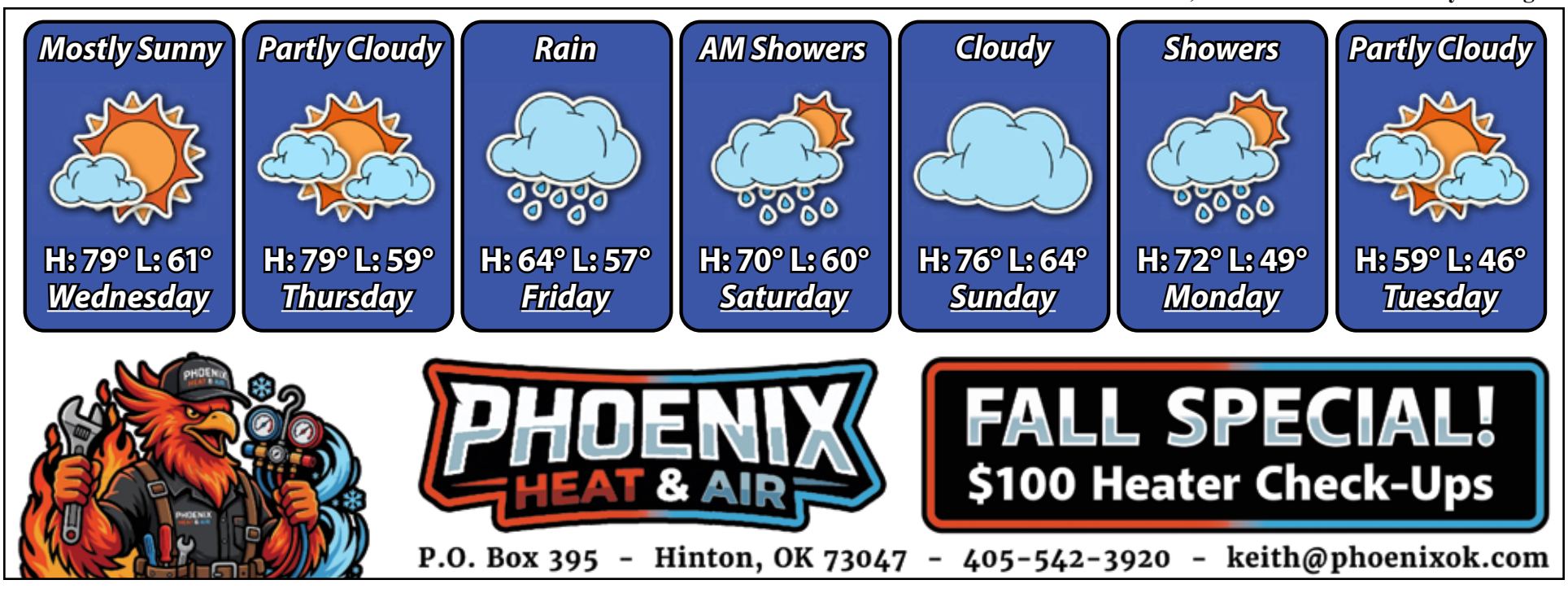

Sydnee Winfrey, Maya Thornburg Named Latest Bulldogs of the Week

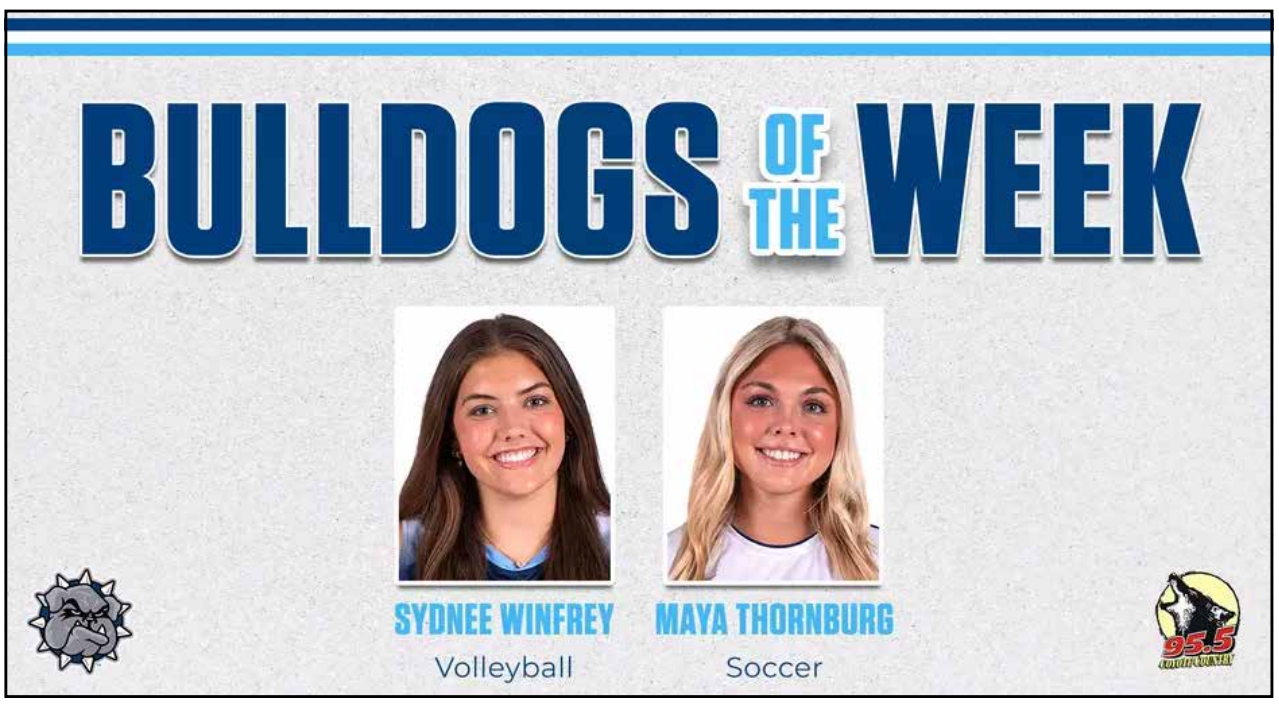

Jared Steward
SWOSU Grad Asst.

Sydnee Winfrey (Volleyball) and Maya Thornburg (Soccer) have been announced as the newest Bulldogs of the Week, presented by Wright Media, the official partner for SWOSU athletic livestreams and radio broadcasts.

Winfrey (Canyon, Texas) helped lead the Dawgs to their second win over the Crimson Storm this season, this time via sweep. She totaled 16 kills with just three errors for a .433 hitting percentage.

Winfrey also added one block and three digs. Her 16 kills marked a new career high for the second-year player.

Thornburg (Richardson, Texas) played a key role in the Bulldogs allowing just one goal against two of the top teams in the conference, Harding and Ouachita Baptist.

SWOSU has allowed more than one goal just once in conference play and has held opponents to one or zero goals in eight straight games. The Dawgs are currently riding a five-game unbeaten streak.

CORRECTION: WEG Promoting Annual America Recycles Day Event, November 14



Faye Henson
WEG Coordinator

The Weatherford Environment Group (WEG) has announced a special "America Recycles Day" event scheduled for November 14th. This event will run from 9am - 3pm.

Please bring the items specified below to the Materials Processing Building for the Weatherford Recycling Center, located at the 602 E. Clark St., two blocks south of Main St. on Illinois. Those looking to make drop offs are asked to drive in the west end and exit on the east side.

SPECIAL EMPHASIS ITEMS ACCEPTED NOVEMBER 14, 2025

NOTE - We are not accepting TVs or computer monitors at this event.

Drug Take Back - With the help of SWODA, we will be accepting pills, tablets, capsules, patches, and liquids. We will NOT accept any nuclear meds, aerosols, auto-injectors or syringes.

Personal Documents - There will be a Shred-It Truck on-side to properly dispose of personal documents. A $5 donation is requested for this service.

- Large Metal Items and Appliances
- Non Working Electronic Items *(any working electronics should be taken to the Et Cetera Shop)*
- Flourescent Light Bulbs *(8-foot, 4-foot, spiral)*
- LED and Incandescent Light Bulbs
- Lead Acid Batteries *(found in cars and equipment)*
- Household Batteries *(AA, AAA, C, D, 9-Volt, etc.)*
- Coin Batteries *(found in devices like watches)*
- Phone Books

ITEMS ACCEPTED ALL THE TIME:
Drop-off bins for these items are located in the RECYCLING CENTER drive-thru.

NOTE - This location does not handle glass recycling as of October 2024.

– Cardboard
– Plastics *(#1 and #2, no styrofoam will be accepted)*
– Aluminum, Steel, and Tin Cans
– Paper *(Office, Newspaper, Magazines, Mixed, etc.)*

These Weatherford Recycling Events are sponsored by WEG composed of volunteers working to keep our city green, clean, and beautiful. The recycling event is organized by the efforts of our Weatherford citizens, with assistance from the City of Weatherford. For more information, contact Faye Henson at (580) 772 - 5984.







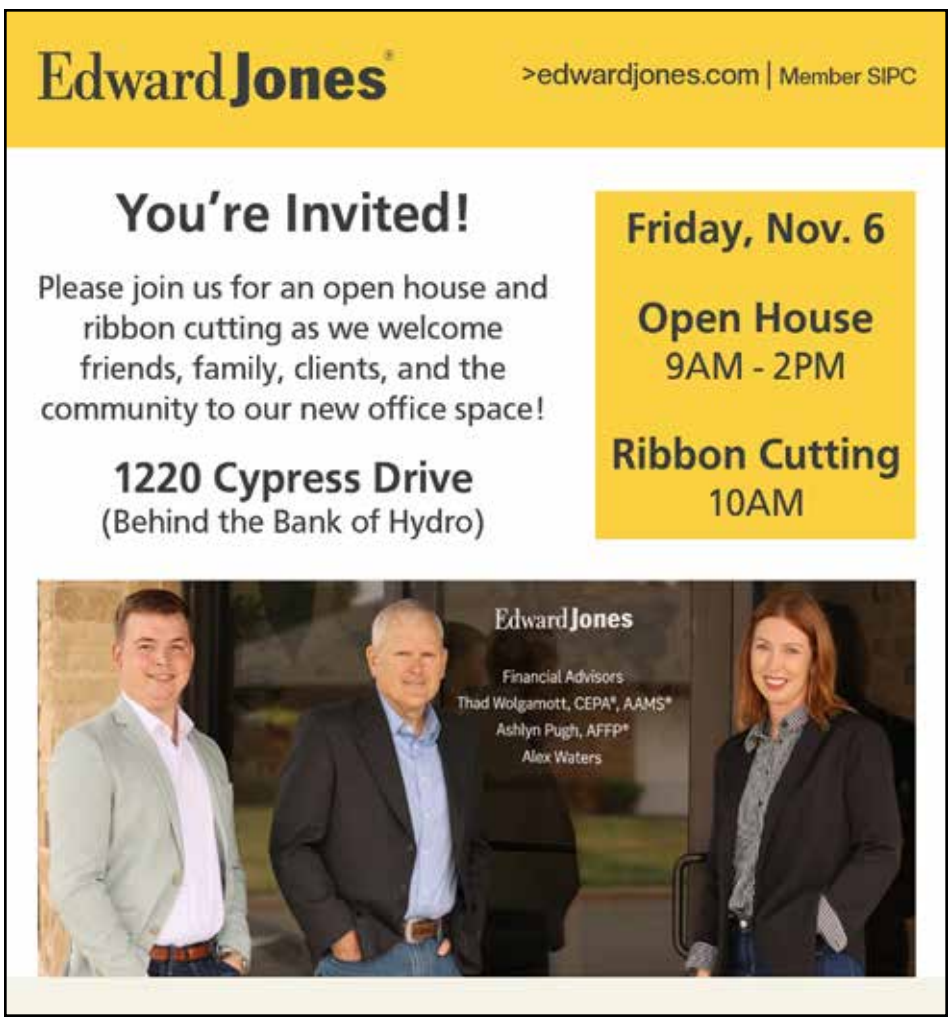

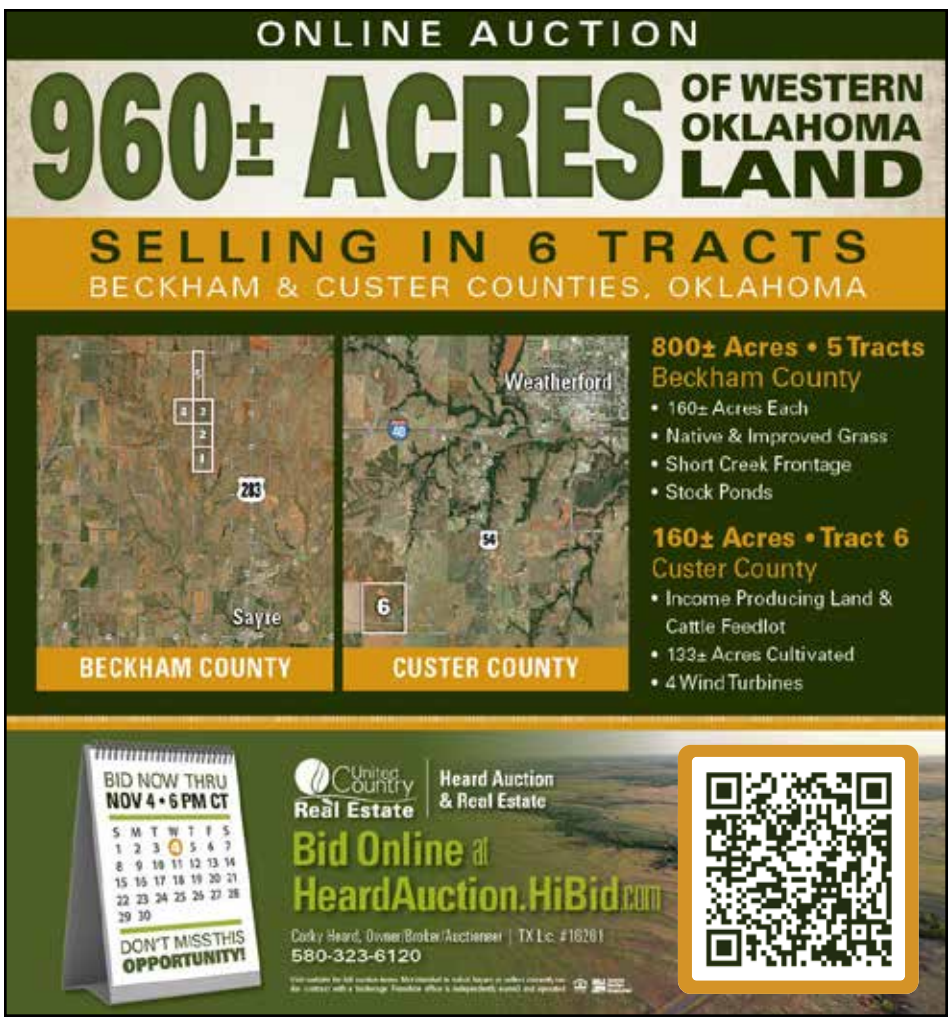





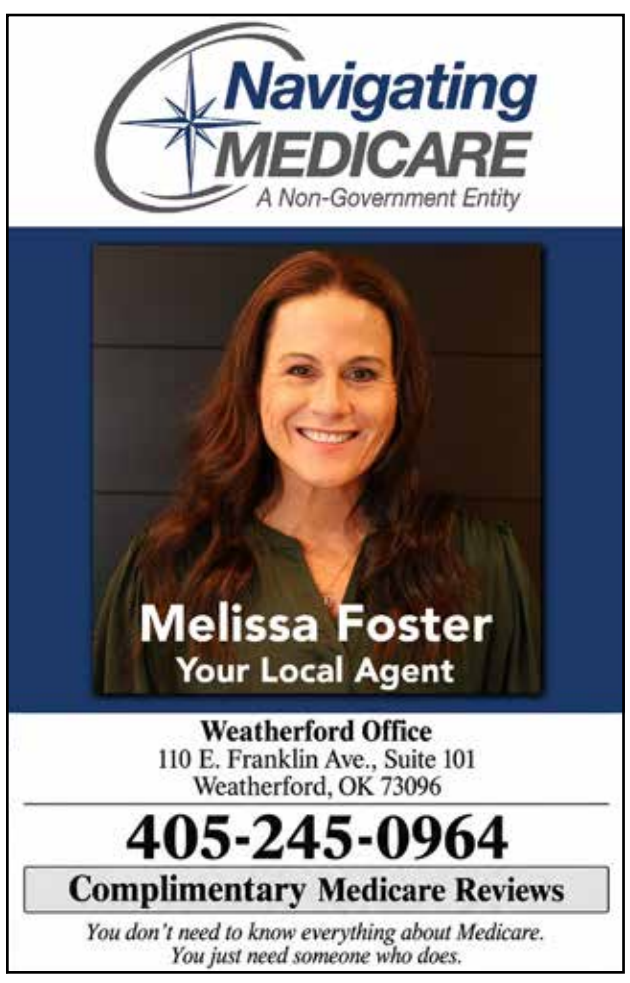



Oklahoma History: Visiting the Parallel Forest



Provided by TravelOK

The Parallel Forest, a wildlife refuge in Comanche County, OK. Its scenic hiking trails feature a unique grid of cedar trees.

Chase Wright
Staff Writer

I was exploring the Parallel Forest with my mom and grandma one evening around sunset when I saw something strange standing between the trees. At first, I thought it was a deer, but when I looked closer, it appeared to be nothing more than a skull, antlers and bones. A figure with no flesh or skin on it. I couldn't make sense of what I was looking at, so we kept moving.

A little later, I stopped to look at some rocks on the ground and picked up a small black one. Almost immediately, I got this awful feeling that something wasn't right. I can't really explain it, but I felt like I wasn't supposed to have the rock, so I put it back where I'd found it.

That's when everything went quiet. The wind was still blowing, but it wasn't right. There was zero movement and zero sound and the forest seemed completely still. I couldn't shake the feeling that something was out there with us. Like something was out there trying to trick me. I went to my mom and explained my feelings and we decided to leave. As we started making our way out, we heard what sounded like a crow calling somewhere in the trees. But again, it wasn't quite right, there was a sound in between its calls that I can only describe as breathing. Then the sound changed. It started sounding more like an owl.

The calls seemed to follow us as we walked. I couldn't help feeling like whatever was making them was trying to find us through noise and wanted us to make noise. We kept going until we got out of the forest, where it seemed to mimic a coyote, but the whole experience left me unsettled.

Maybe it was just wildlife, and maybe the fading light made everything seem stranger than it really was. But I still can't explain what I saw between those trees, or why the woods seemed to go so still after I picked up that rock. This was a retelling of an experience posted online from an unverified user. The forest mentioned in the story is real.

In the Wichita Mountains of southwestern Oklahoma, thousands of cedar trees stand in rows so straight and evenly spaced that the forest seems almost unnatural. Known as the Parallel Forest, this unusual grove has become a favorite destination for hikers, photographers and ghost-story enthusiasts, with local legends like these involving mysterious voices, strange lights and figures disappearing among the trees.

The forest lies within the Wichita Mountains Wildlife Refuge near Lawton, a landscape of ancient granite formations, grasslands and wooded valleys. The Parallel Forest was planted by the Prairie States Forestry Project with the goal to study wind blocking and soil erosion from the dust bowl. There were approximately 20,000 eastern red cedar trees planted across 16 acres around 1912, with six feet between each tree in every direction. As the lower branches died beneath the canopy, the trunks became tall columns supporting a ceiling of green foliage, creating this strange visual symmetry that would eventually inspire the forest's name and supernatural reputation.

Visitors hoping to reach the grove do so by a short hiking trail that winds between the cedar trunks. A circular man-made stone structure near the forest has added another layer to its reputation. Sometimes described online as a satanic altar, the arrangement has been associated with rumors of occult gatherings. Other accounts identify it as the remains of an old Spanish arrastra, a stone arrangement historically used to crush ore, and report that local Eagle Scouts restored the site during the 1950s.

And there are other ghost stories. Tales circulating around Lawton describe shadowy figures moving between the trees, strange lights appearing in photographs, unexplained drumming and whispers coming from deeper within the grove. Others have encountered a headless apparition, and campfire stories suggest that people have vanished or died in the forest. When the land was the Wild West, legend was that the forest was used to dispose of bodies and evidence by outlaws, with the spirits still roaming the woods looking for a way out.

Now, the stories and claims have never been proven when investigated and are usually chalked up to local legend or a trick of the mind. It's believed that the forest's peculiar design provides an obvious explanation for some of its most unnerving reputation.

Repeated patterns can make distances difficult to judge, creating a feeling of dizziness, while the trunks interrupt sight lines and conceal movement. So, if you're brave enough, venture into the Parellel Forest on your own study of the unusual, where the shadows lengthen between the trees this Halloween season. Or simply enjoy the beautiful area and the peaceful trails!





Christian Free Store – Donations of school supplies, clothes, shoes, etc. are needed or if you are in need. Please call (580) 637-2345 or (580) 291-3875. **Alfalfa, OK, Community Center** "Bible Study," Every Monday Night from 7:00 to 8:00 Hwy 58. Five miles South of Hwy 152. For more information contact (405) 643-9211. Free and Open to the Public. **OK Parkinson's Alliance**, monthly support group meeting the second Thursday of each month, excluding December, at 5:30 p.m. at Weatherford's Pioneer Center, 1000 Gartrell Place. Patients, caregivers, family or friends are welcome. Questions? Contact OK Parkinson's Alliance (405) 810-0695 or info@OKpa.org. **Iron Sharpens Iron** is a Christ-centered adult support group every Tuesday night at 7pm. 233 E Main in Hydro, First Christian Church.

Happy Birthday Wishes for Oct. 28th - Eula Farmer, Christa Martinez, Jason Michael, Lloyd Ratke, Layman Slagell, Shyla Wilhite; **Oct. 29th -** Kezia Hines, Seth Knight, Robert Malone Jr., John Nance, Earlena Shannon, Barbara Sinclair, Alexis Torres, Richard Waters; **Oct. 30th -** Shelby Bishop, Kelsi Carter, Salana Cavanaugh, Carol Curtis, Amanda Green, Janet Hendricks, Rick Kauk, Risa Kelsey, Woody Kimball, Heather King, Cassie Penner, Forrest Potter, Alli Selsor, Paul Sperle, Mike Weizel, Tricia Whittemire, Richard Williams; **Oct. 31st -** Larry Bush, Jamie Casias, Lorri Jones, Charlotte Kreizenbeck, Gabby Yates; **Nov. 1st -** Maggie Adcock, Adriana Amaya, Jason Bowman, Brooks Burdick, Luke Downs, Austin Janning, Rita Kimble, Mina Pettigo, Brad Sanders, Wayne Sanders, Jordan Selman, Brad Thacker, Clint Thomas. **Nov. 2nd -** Darren Abshire, Bill Youts; **Nov. 3rd -** Avary Bellamy, Lish Harris, Valerie Juhl, Gavin Klein, Marc Maule, Alisha Moore, Hunter Roark, Ashely Rector, Julia Pawpa-Slagell, Leticia Rodrigues, Sophia Saume, Val Stinson.



CLASSIFIEDS

Advertising Deadline:
Every Friday at 3pm
-
sales@westokweekly.com
(580) 772-5939

SERVICES & PRODUCTS

Looking to Haul Off Your Junk! Call Shawen at 580-819-2301 or Kimberly at 580-330-2427.

Dodgen Tree Service - Tree trimming and removal, fence lines cleared. 580-774-9718

MCABEE'S SEWING MACHINE VACUUM CLEANER SERVICE CENTER - Since 1949, sales, service, most makes, scissors sharpened, downtown Elk City, 580-225-6265

Hay For Sale! Two Bar W Farms (9198 N 2430 Rd., Thomas, OK) selling 21 bale bundles of Alfalfa, Bermuda, Straw. Call Kelly at 580-819-0664.

River Parker's Phone Repairs Located in Hinton. We replace screens, cameras, speakers, charging ports, AUX ports, etc. Call or text 405-952-4107.

Pecan Service - Cracking, shelling and blown clean. Hydro. $1 per pound. Please call or text 580-819-3331.

HELP WANTED!

38-Year Weatherford Business Full-Time Guaranteed Hours! Positions Available: Service Technicians, Framing, Carpentry, Construction, Small Engines, Fence Builders, Farm-Hand/ Labor! Apply now at 609 E Tom Stafford.

AUTOMOBILES & MORE

2012 Tracker Pro Guide V-16 Like new. 60HP Mercury outboard and single axle trailer. $8,000. 405-952-4641.

Blue Bass Pro Boat - Pick up at Mike's Pickup Auto in Weatherford. 125HP Mercury Engine. 580-887-3349.

ARE White/Pearl Hard Topper For F150 pickup, fits 2009-2014, 5 1/2 ft. bed, like brand new. $700 cash. 405-638-0466.

2004 4x4 Trailblazer - $2,000. **2003 2WD Trailblazer** - $3,000. 405-639-9667.

2000 Infinity QX56 2012 - 165K miles. $16,000. Please contact 405-638-1773.

Rail dune buggy frame - 924 Porsche. good engine. $400. 405-639-9667.

4-Michelin used passenger tires - 20 inch. 580-393-1444.

300 Honda Trax 4x4 - Will trade. 405-639-9667.

2003 Trailblazer - Good shape. $3,000. 580-886-2980.

2011 Honda Shadow - Foot Board, Windshield, and Saddle Bags included. Low miles. $3,000. 505-635-1865.

Dune Buggy Frame - $400 OBO (willing to trade). 405-639-9667.

Airplane Air Speed Indicator Can be used for a unique car spedometer. Call 580-774-5771.

2015 GMC Yukon Denali - 169K miles. Very good condition. $15K OBO. 580-772-4889.

1999 Sprint 15ft Boat - Comes w/ 2016 60HP Mercury Fourstroke and Minnkota Tolley Motor. $8,500. 580-330-0349.

2-Man Bass Boat - Comes with motor, oars, and anchor. Call 405-639-9667.

2009 Mercury Grand Marquis LS - $3,750 OBO. 580-330-3489.

FURNITURE & APPLIANCES

Walk-In Tub w/ Jets - $1000 OBO. 405-663-2413

Large Massage Chair - Like new. $250 OBO. 580-772-2300.

Bathtub - Porcelain covered metal. Call between 7a-11a. No afternoon calls. 580-774-0843

93" Smart TV - Mitsubishi. $250. 580-774-5771.

Safety First Car Seat - $10. Call 405-301-3717.

Couch + 2 Manual Recliners $500 OBO. 580-772-3223.

All-Wooden Rocker - Spindled back, comes with cushion. $60. 580-613-0108.

China Solid Wood Hutch - $300. **Rolling Top Desk** - $200. **Night Stand** - $30. 580-774-4000.

Adjustable Elder Walker - $20. 580-613-0108.

Antique Lamp Table - $50. Call 580-774-4000.

Old Fashion Antique Wardrobe 5'4" tall. Shelves on the left, hang ups in the middle. $150. Call 580-613-0108.

7-Piece Tiger Oak Dinette Pioneer hutch buffet table and 4 chairs. Devilled glass and mirrors fruit motif. $2,000. 580-772-4297.

8-Drawer Dresser - In good condition. 3ft tall, 1'8ft deep, and 4'11" wide. $75. 580-613-0108.

Gold Gym Treadmill - Excellent condition. $300. 580-340-3501.

23 Dinner Plates - 75 cents each. 580-613-0108.

Coleman Powermate 5500 - running bolts electric generator. $425. (770) 722-0609.

Large, Framed Mirrors - $45; Full length: $10. 580-613-0108

2 Lean Barstools - 30" tall. Seat back has horseshoes. $75 for both. 580-890-0004.

Baby Walker - FREE! Please Call 580-613-0108.

Microfiber Love Seat - Brown, comes with console and drink holder. 580-330-0225.

3 Handheld Vacuums - $30 each. 580-613-0108.

Curio Cabinet, Bottom Storage $50. Please call 580-774-4000.

Sofa & Loveseat - Both new. Gray. $400 each. 580-302-2780.

80s Riverside Rolltop Oak Desk $300. 580-772-7357.

Brothers Sewing Maching - Portable. $50. 580-445-6765

Large Copper Skillet - $35. Call 580-613-0108.

Good Coffee Table - Pictures available. $25. 580-613-0108.

Composite Double Kitchen Sink - $75. 580-772-5541.

92pc. China Set - Serves 12. $100. 580-309-4045.

FARM, LAWN & GARDEN

30 Gallon Electric Tank Sprayer Comes with 3 ft. boom. $100. 580-772-5541.

Diesel Storage Tank + Stand Nearly new hose and nozzle. $625. Located west of Thomas. 405-250-5396.

Riding Lawnmower - Craftsman, 36' Cut. Call between 7a-11a. no afternoon calls. 580-774-0843

For Sale - Hoe, sprayer, ladders, post hole diggers, golf cart, kerosene stove, heaters, tires, folding chairs, hand tools, work bench, mower. 405-246-8952.

Craftsman Riding Mowers 6 mowers/$600. 580-886-2960.

Craftsman Push Weed Eater Like new, hardly used. Contact 580-890-0004.

STIHL Weed Trimmer - Never used. $275. 580-774-8678.

Sportsman Generators - $150 for all three. 405-639-9667.

8N Ford Tractor - In good condition. $1,500. 580-729-0001.

(2) Craftsman Lawnmowers - 10HP and 18HP engines. $400. 405-639-9667.

Craftsman Riding Mowers 6 mowers/$600. 580-886-2960.

ANIMALS & PETS

Large Dog House - Gabled with shingles, in good condition. $165. 580-614-0108.

Toy Shorkies - Males and Females, shots, wormed, hypoallergenic. Weatherford. $400/each 580-302-1291

Boston Terrier Pups - ACA Registered. 580-614-1241.

Large Metal Birdcage - $40. 5-6 ft tall. 580-613-0108

For Sale - Registered Australian shepherd, male. Standard female poodle. Mini male poodle. Mini female poodle. 580-614-1241.

MISC.

Wedding Ring Set - Appraised at $6,000. Asking $3,000. Call 580-302-2780.

Doors, Never Used - 32" general purpose outside door. 36" glass storm door. 580-774-0843.

Large Thimble Collection - $50. 405-545-3028.

Looking for business partner for Grocery Store. 405-639-9667.

Two (2) Classic Beanie Babies - $50 per box. Call 405-545-3028.

Exercise Bike - $20. Please call 580-890-9442.

House for Rent - Hinton, OK. 405-545-0815

NEW Outside House Door - 36in. Call between 7a-11a. no afternoon calls. 580-774-0843

Old Road Maps - In pristine condition. 580-393-1444.

Retired Painter Selling Painting + Sand Blasting Equipment - Ladders, planks, swing stage, etc. 580-890-9442.

Mens Black SAS Lace-Ups Brand new slippers. Size 10 1/2. Retail near $200. $50/pair. 580-772-2300.

Assorted Materials - 2x4s, Aluminum, Iron, Plywood, and Plastic Palettes. 580-890-0053.

Instruments! - 4pc. beginners drum set, $100. (2) Harmony Guitars and Peavey Amp, $500. 405-639-9667

New Scuba Diving Masks Come in various colors. $25 each. 580-774-5771.

Looking to Buy Used 16-20ft Extension Ladder - Must be in Hydro/Weatherford Area. 405-204-7126

Barn Tin - $5/sheet. Contact 405-639-9667.

Doors! New Solid Steel for $90, Solid Core Wood for $50. Call 580-774-5771

Ladies' Bathing Suits - Miracle suit, size 14-16, 580-772-2300.

Ceiling Tiles - 209 sq ft. $60. Call 580-799-7834.

Chicken Eggs - $4 per dozen, Comes with carton (Hydro). Call 405-589-4332.

Ladies Gold Rolex Watch - Purchased Locally. Asking for $7500. 580-774-5771.

Hydro Lots for Sale - Gazebo and storage building, located at 120 W Main St. 405-545-0179.

Size 33 Record Albums - $3 per choice or take all for $1 each. Call 580-890-9442.

Chicken Eggs For Sale - 222 W Nebraska, Thomas, OK. 580-673-2016.

3 Stacks of Metal - Selling to Best Offer. 580-886-2980.

Steel Office Desk - $20. Contact 580-890-9442.

Assorted Doors & Full Size Hutch - 580-890-0053.

Will Trade Shotgun for Handgun - 405-426-0461.

Large Gas Barbequer - $50. Call or text 580-890-0053.

Unicycle - Needs new inner-tube. $50. 580-772-5100.

Belt Buckles - $20 each. Call 405-545-3028.

Renting Out Arcade Cabinet! For your business! Has games like Donkey Kong, Pac Man, and more. Asking for 50/50 split on profits. 580-890-0004.











Groceries, Meats, and More
Open Mon. - Sat., 7AM - 7PM
109 West Main
Hydro, Ok. 73048
405-663-2354

DEER CREEK MARKET & VARIETY
ROUTE 66

Oct. 26th-Nov. 7th

Salad Bar: Monday-Saturday 10am-2pm

Grocery

Pillsbury Cake Mix (All Varieties)	2 for $3.00
Pillsbury Frostings (All Varieties)	2 for $4.00
Classico Spaghetti or Alfredo Sauce	2 for $5.00
Velveeta, 32oz. (All Varieties)	$7.89
Bush Hominy, 15.5oz. (All Varieties)	2 for $3.00
Rotel Tomatoes and Green Chilis, 10oz. (All Varieties)	2 for $4.00
Crav'n Corn Chips, 9.25oz.	$1.79
Food Club Tomatoes, 14.5-15oz. (All Varieties)	$0.89
Food Club Chicken Broth, 32oz.	$0.99
Chicken-Of-The-Sea Light Chunk Tuna 5oz. (All Varieties)	4 for $5.00
Food Club Peanut Butter, 16oz. (All Varieties)	2 for $4.00
Food Club Tomato Sauce, 8oz. (All Varieties)	2 for $1.00
McCormick Taco Seasoning, 1oz. (All Varieties)	$0.99
Pringles (All Varieties)	2 for $5.00
Jiffy Corn Muffin Mix (All Varieties)	$0.79
Food Club Granulated Sugar, 4 lb. Bag	$3.29
Food Club Brown or Powdered Sugar, 2 lb.	2 for $4.00
Nabisco Ritz Crackers (All Varieties)	$3.99
Nabisco Snack Crackers (All Varieties)	$3.99

Dairy

Rana Cheese Lover Tortellini, 10oz.	$4.49
Plains Egg Nog, quart	$2.99
Food Club Sour Cream, 16oz.	$1.89
Borden Shredded Cheese, 7-8oz. (All Varieties)	2 for $4.00
Food Club Jumbo Biscuits, 8 count	2 for $4.00
Food Club Butter, 16oz. (All Varieties)	2 for $6.00
Red Diamond Tea, 128oz. (All Varieties)	$2.99

Produce

Navel Oranges	$1.29 lb.
Strawberries, 16oz.	$2.99
Apples, 2 lbs. (All Varieties)	$3.00
Golden Pineapple	$3.69 each
Yellow or Zucchini Squash	$1.79 lb.
Fresh Cranberries, 12oz. Bag	$2.69
Julios Salsa, 16oz. (All Varieties)	$2.99

Frozen

Tombstone 4 Meat Pizza	$4.99
Blue Ribbon Ice Cream, 4 qt. Pails (All Varieties)	$5.99
Crav'n Fruit Pies (All Varieties)	$5.99
Food Club Vegetables, 12oz. (Asst. Varieties)	2 for $3.00
Crav'n Hashbrowns	$2.98

Meat

Boneless New York Strip Steak	$15.99 lb.
Boneless Pork Loin Roast	$2.89 lb.
Baby Back Ribs	$3.99 lb.
Boneless Pork Shoulder Roast	$2.89 lb.
Boneless Country Style Ribs	$2.99 lb.
Opa's Smoked Sausage, 16oz. (All Varieties)	$6.89
Pilgrims Pride Boneless Chicken Breast	$3.89 lb.

Dry Grocery

Red Plastic Simply Done Cups, 12oz. 30 count	$2.99
Glad Forceflex Trash Bags, 40 count	$10.99
Angel Soft Bath Tissue, 16 roll	$13.99



Western Oklahoma Representatives Celebrate Mother Road at "Centennial Commission Gala"



Krystal Blackwell / WM

A group of Weatherford representatives gathered to celebrate 100 years of the Mother Road at the "Oklahoma Route 66 Centennial Commission Gala." The special event honored a century of history, heritage, and the lasting impact of Route 66 on communities across Oklahoma, including Weatherford, a proud part of the iconic highway's story.



Krystal Blackwell / WM

Jason Smith of Clinton (pictured, center) was honored with the Emerging Community Champion Award in recognition of his outstanding leadership and dedication to making a difference in the community at the Route 66 Centennial Gala in Oklahoma City.

















SWOSU Health Career Expo Offers Opportunities for the Community



Southwestern Oklahoma State University (SWOSU) invites community members and students seeking jobs in health care to its Health Career Expo on Tuesday, November 3rd, from 11 a.m. to 2 p.m. The event will be held in the north lobby of the Pioneer Event Center, 900 N. Seventh St. in Weatherford. No registration is required for attendees.

Participating employers will recruit in allied health, nursing and pharmacy, with opportunities to discuss internships, part-time work and full-time positions. The expo brings these employers together in one location so attendees can learn about different organizations and ask questions about positions that interest them. Representatives may also be able to connect job seekers with contacts for other health care roles.

Attendees are welcome to bring résumés to share as they visit employer tables. Conversations can help them learn what employers are looking for, understand how to apply, and make connections for future opportunities.

For more information about Southwestern Oklahoma State University, visit www.swosu.edu.

Munson, Coffey Bring Campaigns to West OK



Kyra Huckabay
News Assistant

Gubernatorial Candidate Cyndi Munson spoke in Weatherford last Wednesday at a campaign stop. Munson faces republican Mike Mazzei in the November General Election.

"Oklahoma cannot be 50th in the nation for public education anymore, we cannot risk our hospitals closing, especially across rural Oklahoma," Munson expressed. "We've got to build back the relationships with our tribes, we have to make sure that there are better job opportunities for Oklahomans all across the state, and we do that by investing in ourselves, by investing in this state."

Additionally, Attorney General Candidate Nick Coffey was also at yesterday's event and shared his thoughts on seeking the Attorney General seat.

"Accountability is something you'll hear me talk a lot about, and that is what our state government needs right now," Coffey said. "And if you want to bring accountability to the AG's office, put a prosecutor in there. Don't put a politician."

The general election will be held on November 3rd. The voting population will decide on the state's Governor, Lieutenant Governor, Attorney General, State Auditor, State Superintendent, and various member of the Oklahoma House and Senate.

SILVERBACK DESIGNS
The Hidden Gem
2420 S 13th Street, Clinton
580-309-7065
SilverbackDesigns.org

Heartland Museum of America
HAMBURGERS BREAKFAST
Elvis Ate Here!
HISTORIC ROUTE 66 Gift Shop
1600 S. Frontage Road
Weatherford, OK 73096
www.weatherfordmuseum.org

SCAN FOR A FREE ESTIMATE!
RED ROCK SEAMLESS GUTTERS
580-302-4501
redrockgutter.com

95.5 Coyote Country
101.7 The Zoo Classic Rock Wright.Media 95.5HD3
Coyote Classic 100.3
Newstalk KCLI 99.3FM Wright.Media
West OK Weekly
The Score 97.3 FM - 1320 AM - 95.5 HD4 Sports Radio Live Local Free

WRIGHT.MEDIA
ON DEMAND. IN DEMAND.

Thank you to our 2026-27 sports sponsors for making all of our broadcasts possible!

Athletics and Special Events
Weatherford Eagles TV
Clinton Red Tornadoes TV
Thomas Terriers TV
Sayre Eagles TV
Hydro-Eakly Bobcats TV
Watonga Eagles TV
SWOSU Bulldogs TV
Hinton Comets TV
Wright.Media

SPORTS

Presented by: Tautfest HOME DESIGN CENTER





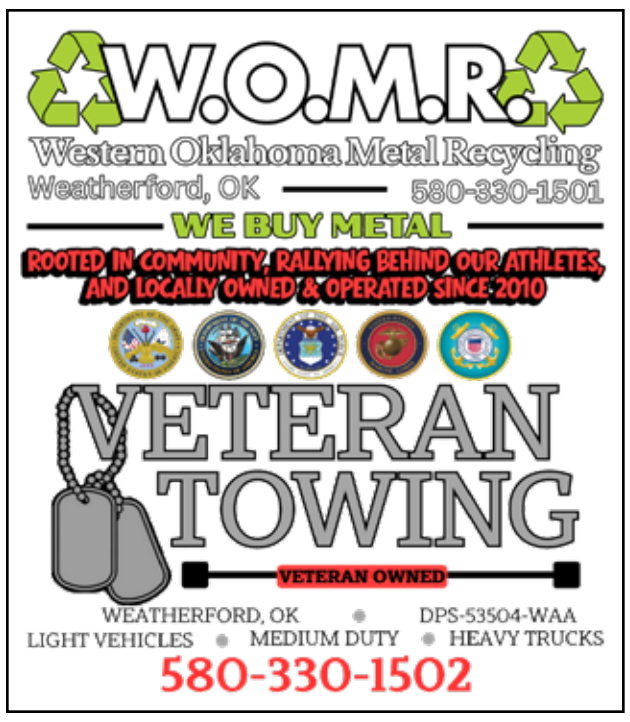





Bulldogs Tame East Central Tigers on the Road



Jon Chidester
SWOSU Media Relations

SWOSU Football used sustained scoring drives, protected the ball and produced a timely fourth-quarter takeaway to defeat East Central 23-21 Saturday afternoon.

The Bulldogs consistently answered when challenged and played from in front throughout the second half. SWOSU finished with 25 first downs, scored on all three trips inside the red zone and controlled possession for more than 33 minutes. The Dawgs also played turnover-free football for the second consecutive game.

The win was SWOSU's third straight over East Central, which entered its Homecoming matchup with a 6-1 record, receiving votes in the AFCA Division II Poll and ranked No. 22 in the NCAA's NPI.

ECU scored first, but the Bulldogs responded with a 12-play, 83-yard drive that lasted more than six minutes. Charles Mutter finished the march with a 2-yard touchdown run to tie the game late in the opening quarter.

After the Tigers regained the lead in the second quarter, SWOSU answered quickly through the air. Off play action, Braxton Etheridge found DeAndre Beasley in stride for a 63-yard touchdown, the biggest play of Beasley's 118-yard receiving day, to even the score at 14-14.

The Bulldogs then executed their two-minute offense to take the lead before halftime. Starting at their own 12-yard line with 2:01 remaining, they called 11 pass plays during a 12-play, 75-yard drive that ended with Ethan McBee's 30-yard field goal with nine seconds left.

SWOSU protected the 17-14 advantage through a scoreless third quarter with the help of its defense and strong field position.

Christian Clarke placed four of his six punts inside the ECU 20-yard line, preventing the Tigers from building sustained momentum.

The offense followed with the game's defining possession. Beginning with 1:04 left in the third, the Bulldogs converted three third downs during a 14-play, 76-yard drive that drained 8:03 from the clock. Red Martel completed the march with a 9-yard touchdown run, giving SWOSU a 23-14 lead midway through the fourth.

East Central mounted two late threats, but Kelton Moore stopped the first with his team-leading second interception of the season at the SWOSU 2-yard line with 2:47 remaining. The Tigers scored on their next possession to pull within two, but the Bulldogs recovered the ensuing onside kick and ran out the clock.

Etheridge completed 20-of-32 passes for 241 yards and a touchdown, distributing his completions among 12 receivers. Mutter completed all three of his attempts and added a rushing score. Beasley led the receiving corps with six catches for 118 yards and a 63-yard touchdown. His five receiving touchdowns this season are tied for the GAC lead. Martel carried 11 times for 39 yards and the decisive score.

SWOSU totaled 357 yards, including 261 through the air, and committed just three penalties for 15 yards.

Javon Singleton led the defense with seven tackles, followed by Madox Sekyere with six. Moore added five tackles, one tackle for loss and a pass breakup alongside his interception, while Derreck Owens-Shells recorded a sack.

The Bulldogs return home Saturday, October 31 to host Arkansas-Monticello for Homecoming at Flex-Chem Field. Kickoff is scheduled for 2 p.m.

THE WEEKLY SCOREBOARD

WEATHERFORD EAGLES	@ Cache	W 13-7
CLINTON RED TORNADOES	vs. Bethany	W 28-18
SAYRE EAGLES	@ Merritt	W 34-16
THOMAS TERRIERS	@ Hobart	W 17-14
WATONGA EAGLES	@ Hooker	L 14-53
HINTON COMETS	@ Crescent	L 6-40

Tune in to the Chuck Edward's Sportscast on The Coyote 95.5 at 7:50am and 5:30pm and NewsTalk 99.3 at 7:40am and 5:30pm for more information. Tune in to the Zoo Sportscast on the Zoo 101.7 at 8:40am & 5:40pm.





